

COLLECTION MUSICALE EN FORMAT NUMÉRIQUE  
MUSIQUE INSTRUMENTALE DE LA RENAISSANCE

**Giovanni Gabrieli (1557-1612)**

# **Canzon XII**

à huit parties en double chœur

## CHORO PRIMO

CANTO

ALTO

TENORE

SESTO

## CHORO SECONDO

SETTIMO

QUINTO

OTTAVO

BASSO

9

Empty musical staves for measures 17-24. The score consists of four staves: Treble clef, Treble clef with an 8, Treble clef with an 8, and Bass clef. The key signature has one flat (B-flat). Each staff contains a whole rest in every measure.

17

33

39

46

52

60

67

75

Empty musical staves for measures 81-86. The score is written for four staves: Treble, Treble (8va), Treble (8va), and Bass. The key signature is one flat (B-flat). The time signature is 3/4. The staves are empty, indicating that the music for these measures is not present in this image.

82

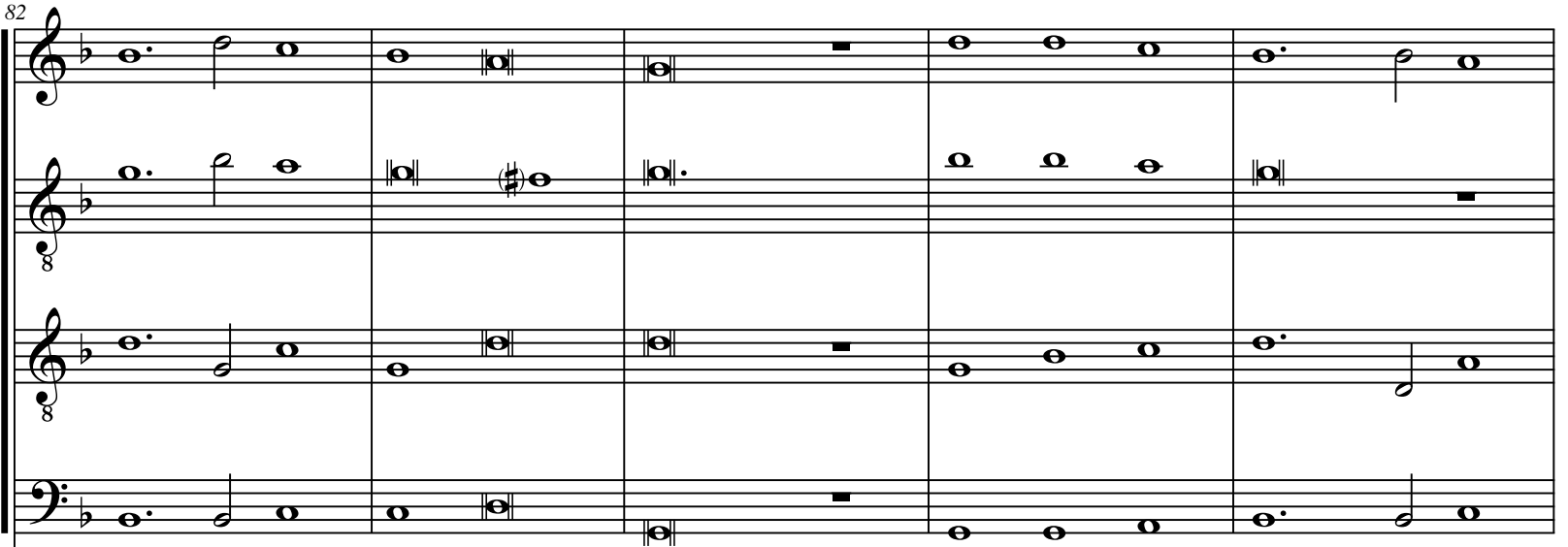

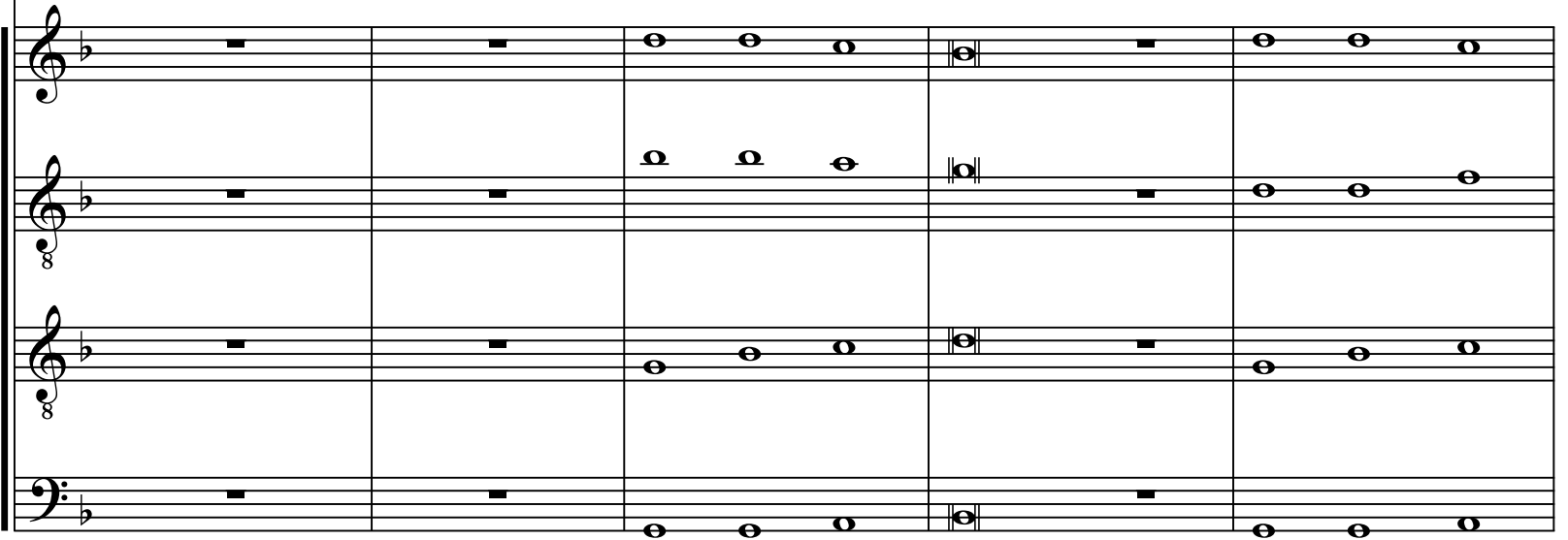

87

94

101

108

112

117

121

127

Giovanni Gabrieli (1557-1612)

# Canzon XII

à huit parties en double chœur

*Instr 1* CANTO

3

10

18 13

37

44

51

59 4

69

77

83

87 8

100

106

111

116

121

127

Giovanni Gabrieli (1557-1612)

# Canzon XII

à huit parties en double chœur

Giovanni Gabrieli (1557-1612)

# Canzon XII

à huit parties en double chœur

*Instr 3* TENORE 5

5

11

13

18

37

44

51

59

68

75

82

87

8

Giovanni Gabrieli (1557-1612)

# Canzon XII

à huit parties en double chœur

*Instr 4* **SESTO 4**

11 **6**

24 **7**

37

44

51

59 **4**

68 **7**

81

86 **8**

100

106

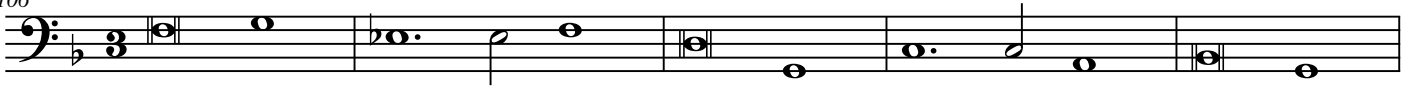

111

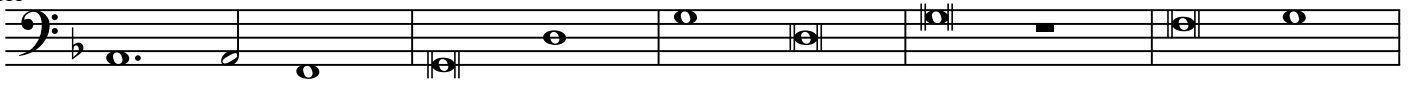

116

121

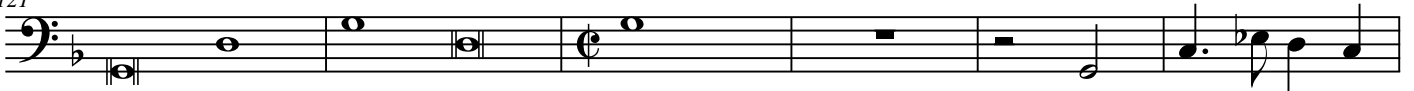

127

Giovanni Gabrieli (1557-1612)

# Canzon XII

à huit parties en double chœur

*Instr 5* **SETTIMO 16**

23

30 **2**

38 **5**

49

56

64 **11**

81 **3**

88 **2**

96

102 **2**

108

112

118

122

128

Giovanni Gabrieli (1557-1612)

# Canzon XII

à huit parties en double chœur

*Instr 6* **QUINTO 16**

23

31 **2**

39 **5**

49

56

63

70 **11** **3**

87 **2**

92

100

108

113

120

126

Giovanni Gabrieli (1557-1612)

# Canzon XII

à huit parties en double chœur

*Instr 7* OTTAVO 16

23

30 2

38 6

51

59

67 11 3

85

90 2

99 2

108

113

119

125

Giovanni Gabrieli (1557-1612)

# Canzon XII

à huit parties en double chœur

*Instr 8* **BASSO 16** **3**

25

32 **2**

40 **5**

51

59

66 **11** **3**

85 **2**

92

99 **2**

108

113

120

126

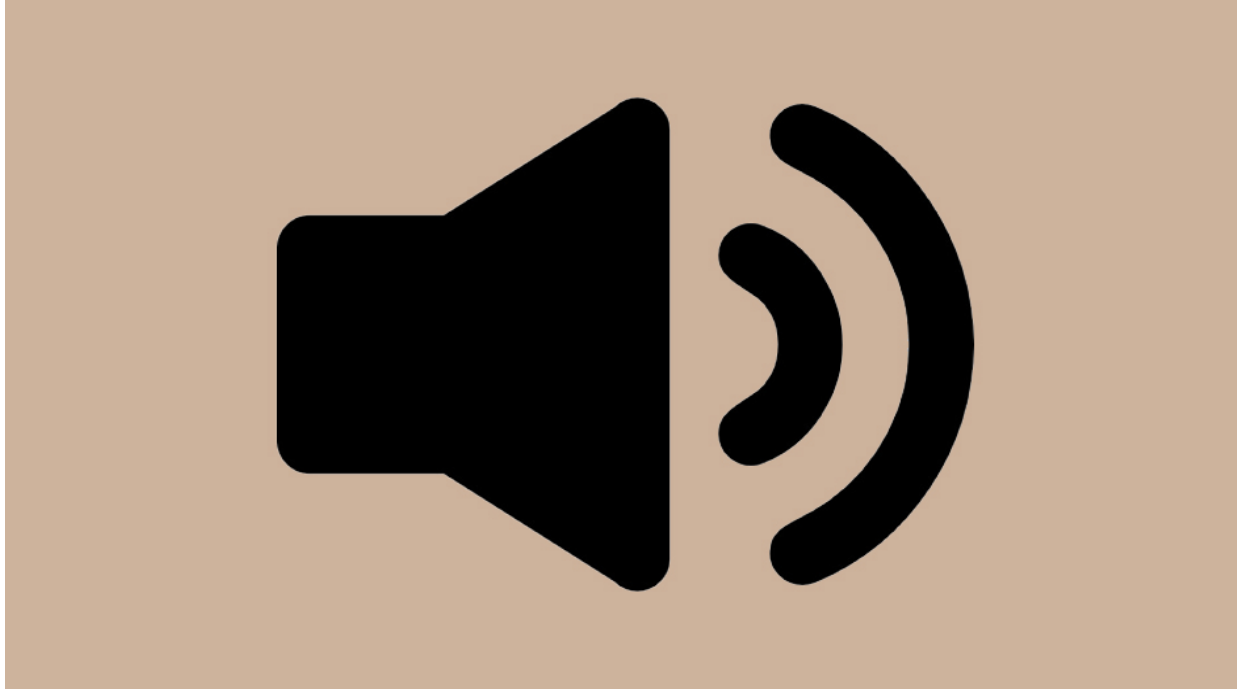

**Cliquez sur l'icône pour accéder à des enregistrements sonores**

*Click on the icon to access sound recordings*