

La Follia

Viola

Geminiani

Adagio

129 Adagio

p

139

145 **Vivace** **Allegro**

8 **16**

177 Andante

p

185 Allegro

189

p

193

201 Adagio

209

p

217

233 Allegro

241

249

281

Adagio

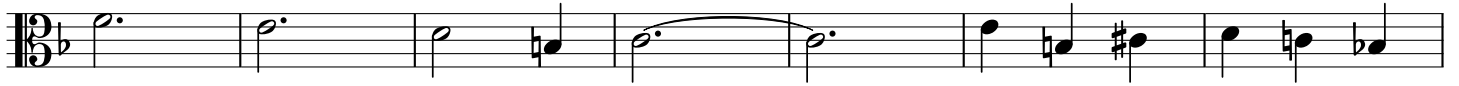

288

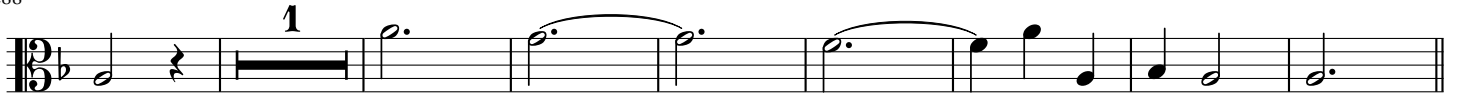

297

Allegro

313

329

337

345

351

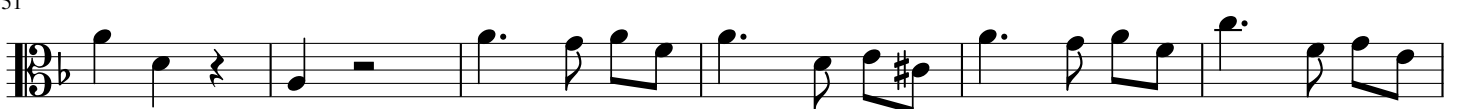

357

