

XVII. à 4.
BRANSLE de la Royne.

M. P. C.

Dieses wird sonst eine Quinta höher gesetzt: also weil es dergestalt gar zu frembd und schwehr ist / hab ich es in die Quintam herunter transponiret: Doch kan der Music gelienter solches endern und setzen oder musiciren, wie er wil.

1. Bransle de la Royne.

4.

5.

10

5

10

6.

5

10

15

7.

5

b

hier ist das final. Klischee aber brauchen diese nachfolgende auch noch darzu

XVIII. à 5.
BRANSLE Lorraine.

M. P. C.

1. Bransle Lorraine.

CCLXI. à 4.
Ballet du filou.

MPC.

1.

1. 5. 10. 15. 20. 25. 30. 35. 40. 45. 50. 55. 60. 65. 70. 75. 80. 85.

1. 2. 3. 4. 5. 6. 7. 8. 9. 10.

CCLXII. à 4.
Ballet des sorciers qu'il faut sonner
avant le Ballet du Roy.

MPC.

CCLXIII. à 4.
Ballet de la Royne.

MPC.

45

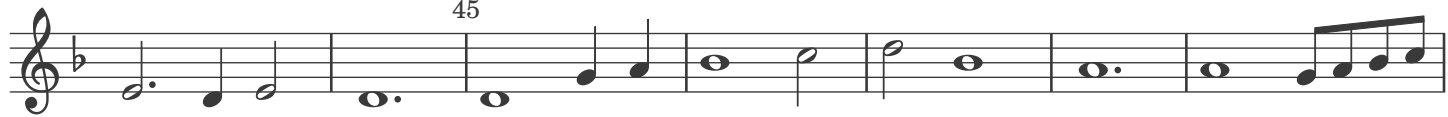

50

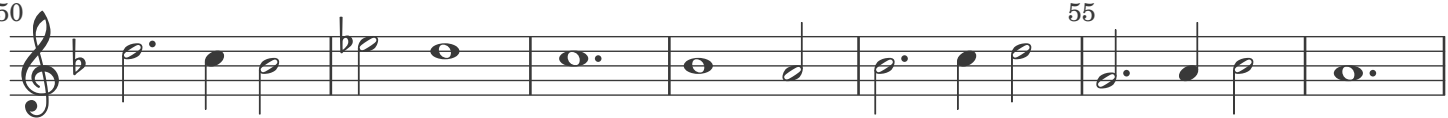

55

60

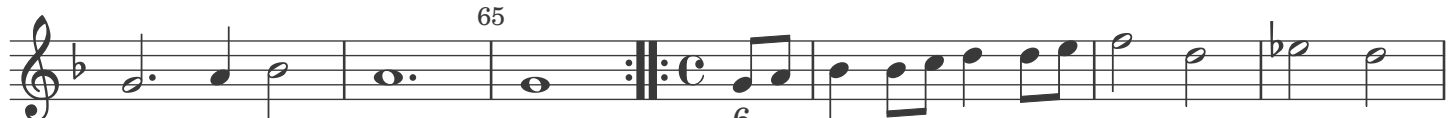

65

6.

70

75

80

85

(90)

7.

95

1.

2.

100

8.

105

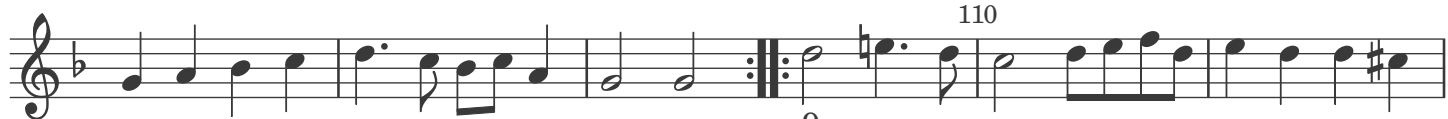

110

9.

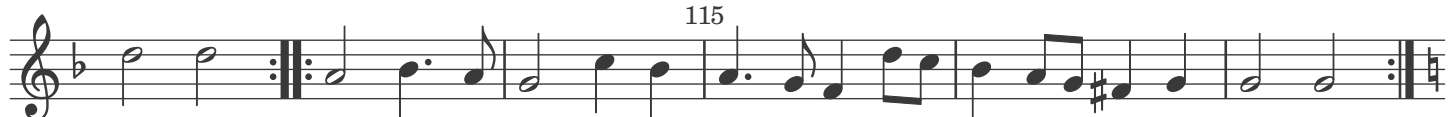

115

10. 120

125 130

11. 135

140

Courante.

12. 145

150 155

Gaillarde.

13. 160

165

(170) 1. Entree du ballet. 175

14.

180

185

15.

Gaillarde.

190

16.

195

Courante.

(200)

17.

205

210

215

CCLXXXII. à 4.
Ballet de Monseigneur de Navarre.

MPC.

1. Sarabande.

2. Sarabande.

Courante.

6.

7.

120

8.

145