

XVII. à 4.
BRANSLE de la Royne.

M. P. C.

Dieses wird sonst eine Quinta höher gesetzt: also weil es dergestalt gar zu frembd und schwehr ist / hab ich es in die Quintam herunter transponiret: Doch kan der Music gelienter solches endern und setzen oder musiciren, wie er wil.

1. Bransle de la Royne.

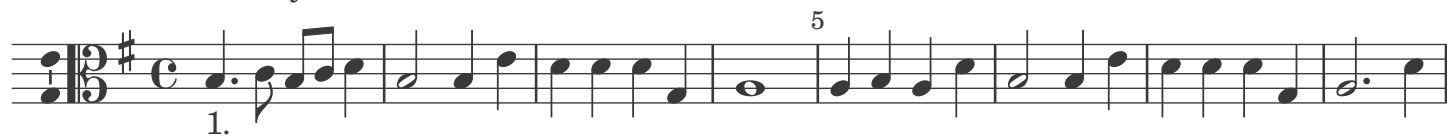

hier ist das final. Ktliche aber brauchen diese nachfolgende auch noch darzu

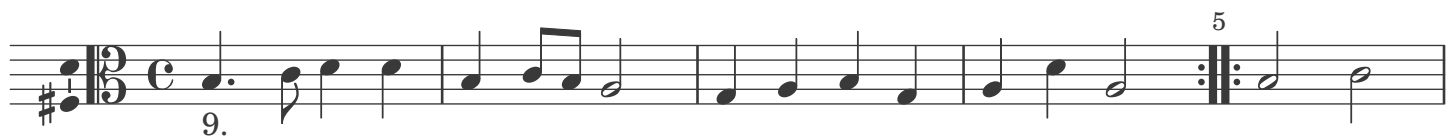

CCLXI. à 4.
Ballet du filou.

MPC.

1. 5

1. 10

2. 20

3. 25

4. 30

5. 35

5. 40

6. 45

6. 50

7. 55

7. 60

8. 65

8. 70

9. 75

9. 80

10. 85

10.

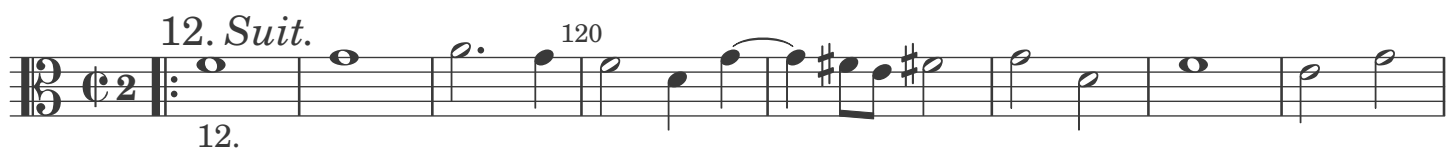

CCLXII. à 4.

**Ballet des sorciers qu'il faut sonner
avant le Ballet du Roy.**

MPC.

CCLXIII. à 4.

Ballet de la Royne.

MPC.

45

50

55

60

65

6.

75

80

85

(90)

7.

95

1.

2.

100

105

8.

110

9.

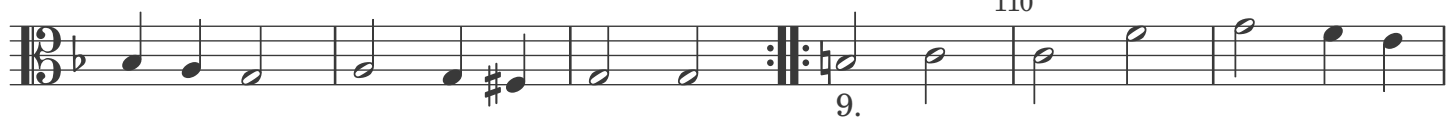

115

120
10.

125 130

11. 135

140

Courante.

145 12.

150 155

Gaillarde.

13. 160

165

(170) 1. Entree du ballet. 175 14.

180

185 15.

190 Gaillarde. 16.

Courante.

195

(200)

17.

205

210

215

CCLXXXII. à 4.

Ballet de Monseigneur de Navarre.

MPC.

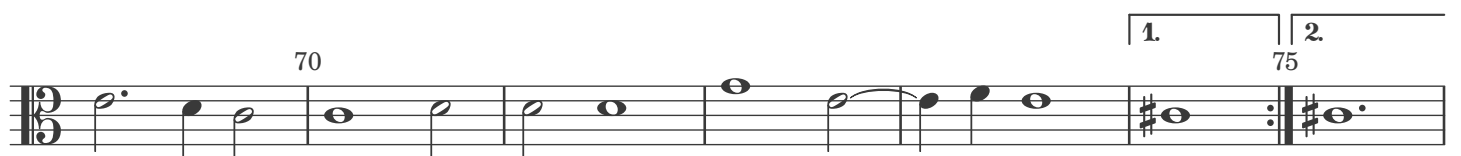

2. Sarabande.

Courante.
