

Sonata a Quattro, (SPCM No. 10)

Johann Heinrich Schmelzer (c. 1620-23 - 1680)

Viola (1, alto)

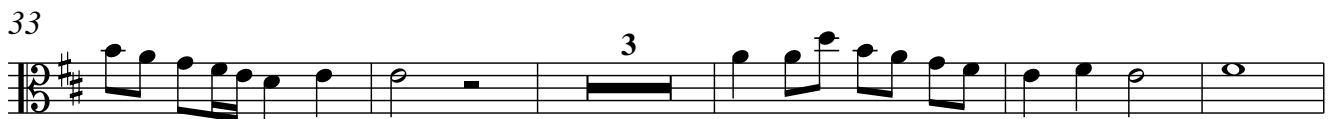

71

77

83

89

98

104

111

118

125
