54. GAlliard.

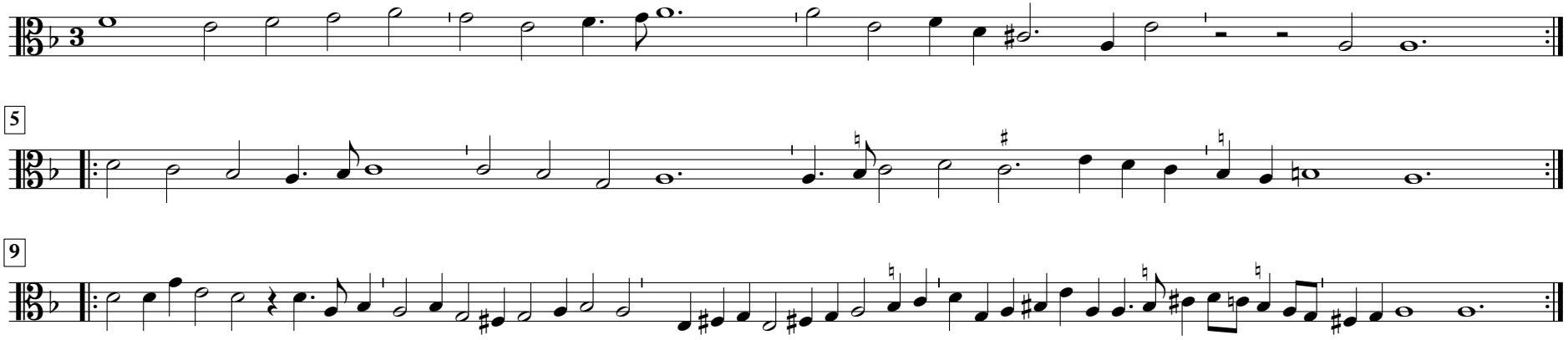

55. THe night watch. [Almaine]

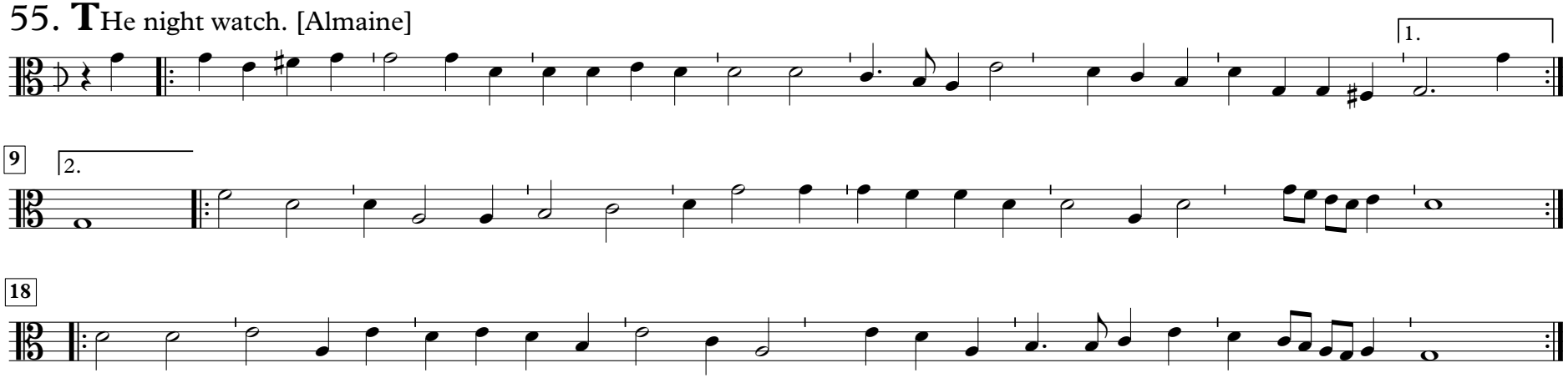
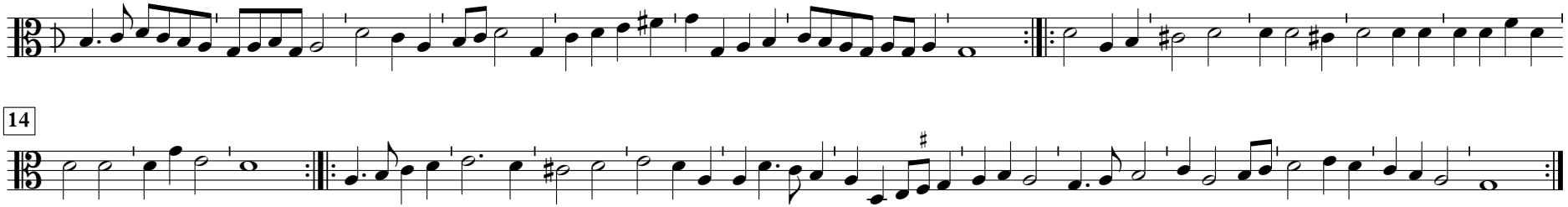
56. ALmayne.